

542 58 PARK AVENUE, MAPLEWOOD



Board of Realtors of the Oranges and Maplewood

Photo by George B. Biggs, Inc.

29.500

29550 58 PARK AVE., MAPLEWOOD



Board of Realtors of the Oranges and Maplewood

Photo by George B. Biggs, Inc.

#20,300

ML# TWN ADD
50242 MAP 58 PARK AVE

CLS LPR
RES 159500

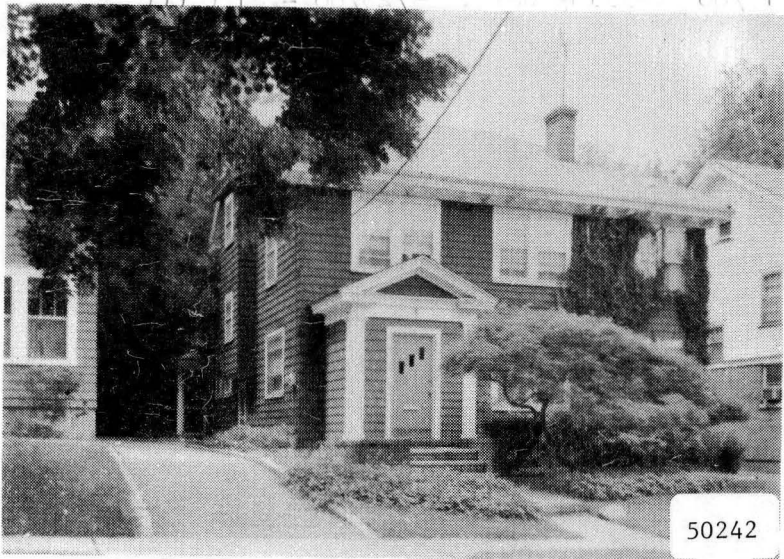

RMS:10 BED:04 BTH:2 LAV:1 POSS:90
HTP:ST HFL:OIL AIR:N FPL:1 BAS:Y ATC:Y GAR:2D
STY:COL EXT:FRAME DIM:50X140 YR:86 TX\$ 3320
L/B:52 / 22-1 ASMT L\$ 26500 B\$ 39900 R\$ 5.00
1ST:VEST LR/FP DR DEN KIT BR/RM BATH SCREEN/PORC
2ND:3BDRMS + NURSERY DR SITTING RM 1 BATH
3RD:SEMI FIN ROOM/STORAGE
GRD LEVEL:
BSMT:LAUND LAV
GRA:TUSCAN JHS:MAPLEWOOD
MID: HSC:COLUMBIA
PAR: TER:
EASE: REM:SPACIOUS COL WITHIN WALK DISTANCE TO
SCHOOLS TRANS & SHOPPING LOVELY SC/POR PRETTY YD
FULL BTH W/TUB & SHWR ON 1ST FL - LOTS OF STGE
INC ALL WIND TRT FIXTS W/W CPTG A/C (5)- ATTIC
FAN ALL NEGO THRU CAROL IRONSON A MUST 763-7981
EXD:02/07/87 LID:08/07/86 KEY:LR
OWN:LUCY SEGAL ETTENBERG
SHOW:KEY W/LR COURTESY CALL 762-0426
BRK# 165 P:376-4545 AGT# 1466 CB:3% - \$50

9/30/86 Under Contract.

12/19/86 Selling date: 9/25/86 - \$150,000.

.....

542 58 Park Ave., Mplwd. \$29,500 1'

Former 29550 - New Photo All Cash

Bet: Springfield Ave & Osborne Ter.

Lot 50 x 140, Lot #52, Blk. 22-1, Plt. #16

Col. 50 yrs., frame, comp. rf., oak & pine flrs., wea.
wind., all scrs., 220 Volt Serv.

1st-5-vest., s.h., l.r.w/fp., d.r., brk. rm., sun rm.
or den, kit., t. bath, open porch

2nd-4-3 bedrms., den or nursery rm., t. bath w/show.o/tub

3rd-Attic - closed stairs

Basement: toi., laund., galv. & brass w.p.

Steam-Oil 1000 gal. tank, ann'l. cost \$240.

2-car garage det., paved drive

L.B. ASG 379-2510 6/24/68 Exp. 12/23/68

Owner: Elijan Metzger, widower, prem. 763-5482, Bus.

903 Summit Ave., Union City, N.J. 867-4847

L-4.6 B-14.2 '68 Taxes: \$956.92 Poss: Oct, 1, '68

Key w/L.B. & Fiacre. Carpeting in l.r., d.r. & hallway

not incl. but nego. 23.6' l.r. 12'x24' rear flagstone

screened porch. Tuscan G.S., Mplwd. Jr., Columbia H.S.,

Bus 31,25,107. Mplwd. R.R.St.

Conv. 58 Park Ave., Mplwd. 9-2-2 4 bedrms. \$29,500

#6223--6/26/68 Now APPROVED.

#6229--7/10/68 Additional key w/Klein.

#6230--7/12/68 Under contract by Molinari.

#6260--9/20/68 Contingency removed. Selling price \$27,000.